



# GMT MONTHLY MEMBERSHIP PROGRESS REPORT

Results as of: 10/31/2024

Multiple District 3231

LOCATION: INDIA

GMT: OPEN

GMT CA 6 - I

Clubs			
RESULTS FOR 2024-2025			
QUARTER	NEW CLUB GOAL	NEW CLUBS	DROPPED CLUBS
JULY/AUG/SEPT	9	2	5
OCT/NOV/DEC	1	1	0
JAN/FEB/MAR	3	0	0
APR/MAY/JUNE	1	0	0

Members			
RESULTS FOR 2024-2025			
QUARTER	MEMBER GROWTH NET GOAL	MEMBER GROWTH ACTUAL	DROPPED MEMBERS ACTUAL (including transfers)
JULY/AUG/SEPT	241	616	223
OCT/NOV/DEC	150	93	60
JAN/FEB/MAR	130	0	0
APR/MAY/JUNE	45	0	0

**GOALS AND ACTUAL NEW CLUBS CUMULATIVE**

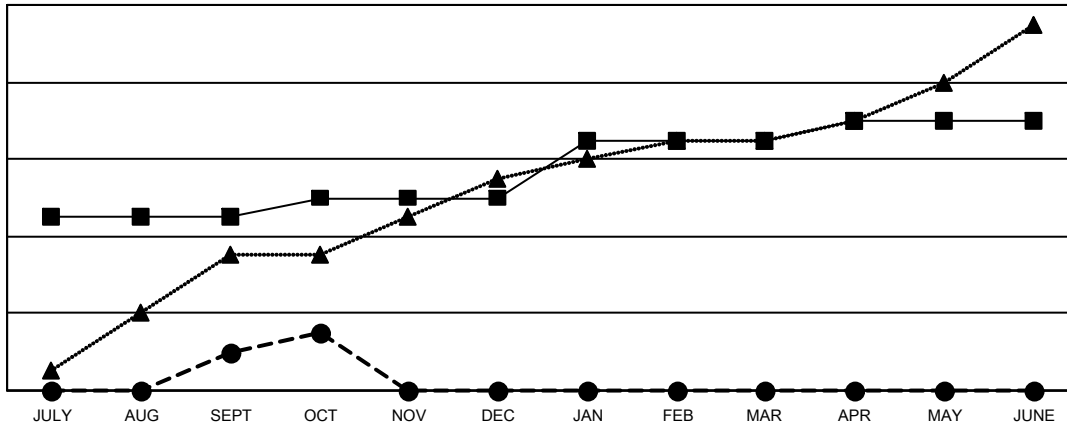

- - CURRENT YEAR GOALS FOR NEW CLUBS
- - CURRENT YEAR ACTUAL NEW CLUBS
- ▲ - LAST YEAR ACTUAL NEW CLUBS

**GOALS AND ACTUAL MEMBERS CUMULATIVE**

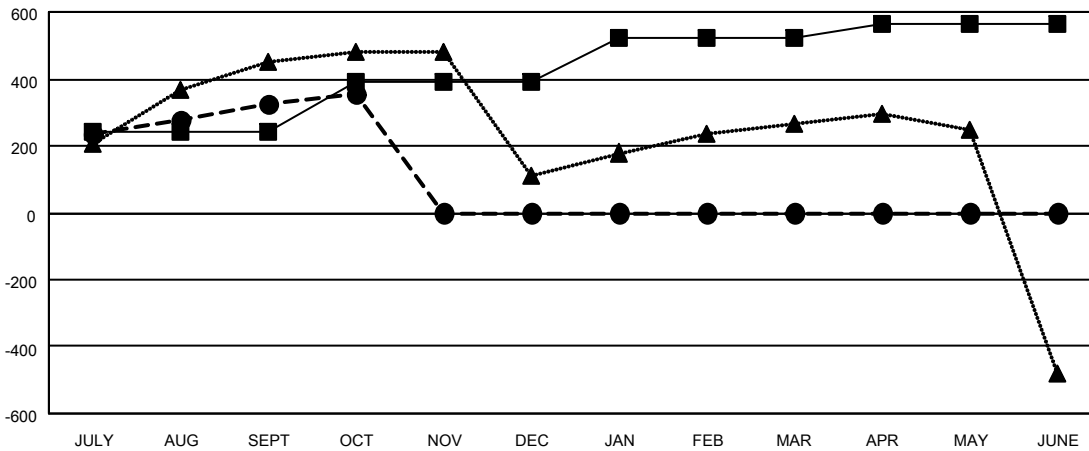

- - MEMBER GROWTH NET GOAL
- - MEMBER GROWTH ACTUAL
- ▲ - LAST YEAR MEMBERSHIP ACTUAL

<p><b>DROPPED CLUBS: 5</b></p>	<p>123 CLUBS OF 297 ADDED 1 OR MORE NEW MEMBERS</p>	<p><b>GENDER DISTRIBUTION</b></p> <p>MALE            6,591 (62.78%)</p> <p>FEMALE         3,907 (37.22%)</p>												
<p><b>DROPPED MEMBERS</b></p> <table style="width: 100%; border-collapse: collapse;"> <tr> <td style="width: 70%;">DECEASED</td> <td style="text-align: right;">11</td> </tr> <tr> <td>CLUB CANCELLED</td> <td style="text-align: right;">7</td> </tr> <tr> <td>OTHER</td> <td style="text-align: right;">263</td> </tr> <tr> <td><b>TOTAL</b></td> <td style="text-align: right;"><b>281</b></td> </tr> </table>	DECEASED	11	CLUB CANCELLED	7	OTHER	263	<b>TOTAL</b>	<b>281</b>	<p style="text-align: center;"><a href="#">CLICK HERE FOR CUMULATIVE MEMBERSHIP DATA</a></p>	<table style="width: 100%; border-collapse: collapse;"> <tr> <td style="width: 80%;">TOTAL FAMILY UNIT MEMBERS</td> <td style="text-align: right;">0</td> </tr> <tr> <td>FAMILY MEMBERS PAYING HALF DUES</td> <td style="text-align: right;">0</td> </tr> </table>	TOTAL FAMILY UNIT MEMBERS	0	FAMILY MEMBERS PAYING HALF DUES	0
DECEASED	11													
CLUB CANCELLED	7													
OTHER	263													
<b>TOTAL</b>	<b>281</b>													
TOTAL FAMILY UNIT MEMBERS	0													
FAMILY MEMBERS PAYING HALF DUES	0													